NATIONAL GEOSPATIAL-INTELLIGENCE AGENCY
Office of Corporate Communications
nga.mil | 571-557-5400 | publicaffairs@nga.mil | FB: NatlGEOINTAgency | @NGA_GEOINT

FOR IMMEDIATE RELEASE No. 2015-27
Sept. 18, 2015

Contact
Don Kerr, Chief of Media
Phone: (703) 600-9248
Email: Donald.B.Kerr@nga.mil

NGA provides damage assessment for California wildfires

SPRINGFIELD, Va. — The National Geospatial-Intelligence Agency provided analysis and damage assessments to the destruction caused by the Valley and Butte wildfires in California. Responding to an official request from the Federal Emergency Management Agency, or FEMA, NGA products are assisting federal, state and local responders in disaster response efforts due to the fires.

NGA is providing these damage assessments to increase FEMA's awareness of a dynamic and dangerous situation. Additionally, disaster survivor assistance teams are utilizing NGA's geospatial information to plan their ground inspections in order to expedite recovery operations.

# # #

About NGA
NGA delivers world-class geospatial intelligence that provides a decisive advantage to policymakers, warfighters, intelligence professionals and first responders.
NGA is a unique combination of intelligence agency and combat support agency. It is the world leader in timely, relevant, accurate and actionable geospatial intelligence. NGA enables the U.S. intelligence community and the Department of Defense to fulfill the president's national security priorities to protect the nation.

For more information about NGA, visit us online at www.nga.mil, on Facebook or on Twitter.

FEMA

California: Preliminary Wildfire Damage Assessment September 16th, 2015

Butte Wildfire - San Andreas, CA

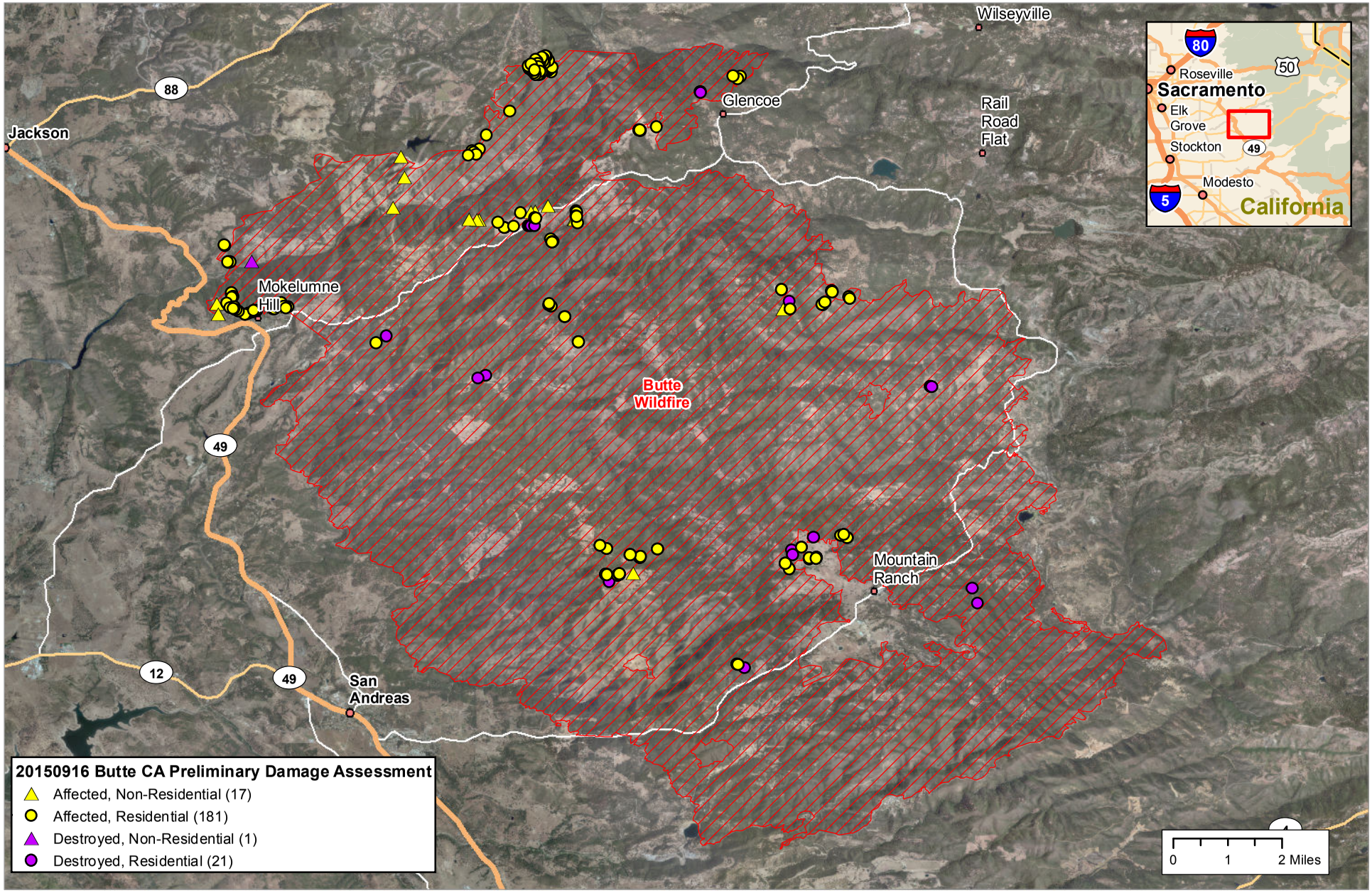

This domestic imagery was collected IAW a valid Proper Use Memorandum approved by NGA, and is not directed at U.S. persons

Imagery: ©2014 USDA NAIP
Vector: ©HSIP 2015, ©NAVTEQ 2014

FEMA

California: Preliminary Wildfire Damage Assessment September 16th, 2015

Valley Wildfire - Middleton, CA

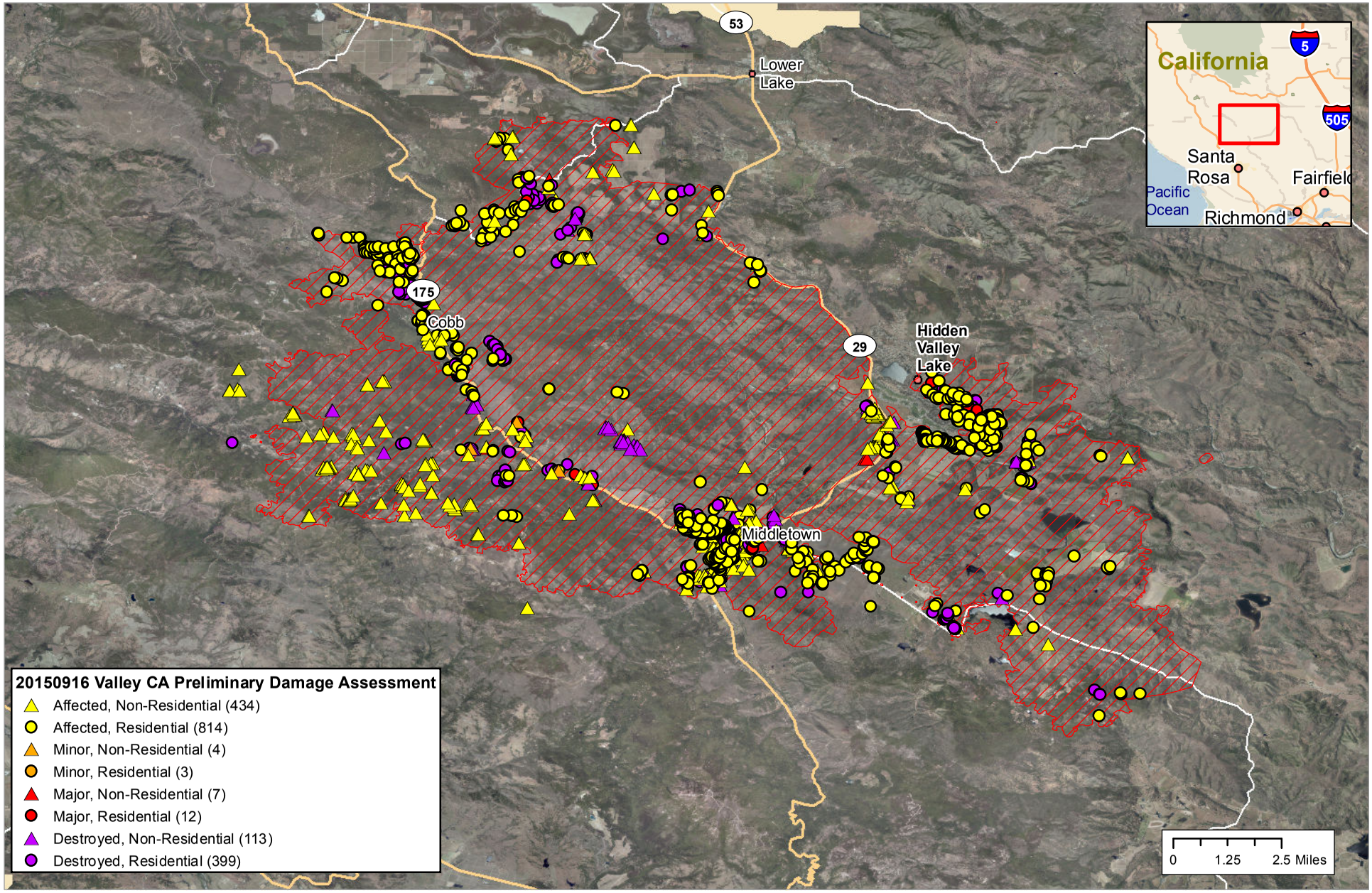

This domestic imagery was collected IAW a valid Proper Use Memorandum approved by NGA, and is not directed at U.S. persons

Imagery: ©2014 USDA NAIP
Vector: ©HSIP 2015, ©NAVTEQ 2014